

Patient report

Bio-Rad DATE: 12/16/2019
D-10 TIME: 04:49 PM
S/N: #DC2K755917 Software version: 4.30-2
Sample ID: 10528896
Injection date 12/16/2019 04:40 PM
Injection #: 30 Method: HbA1c
Rack #: --- Rack position: 8

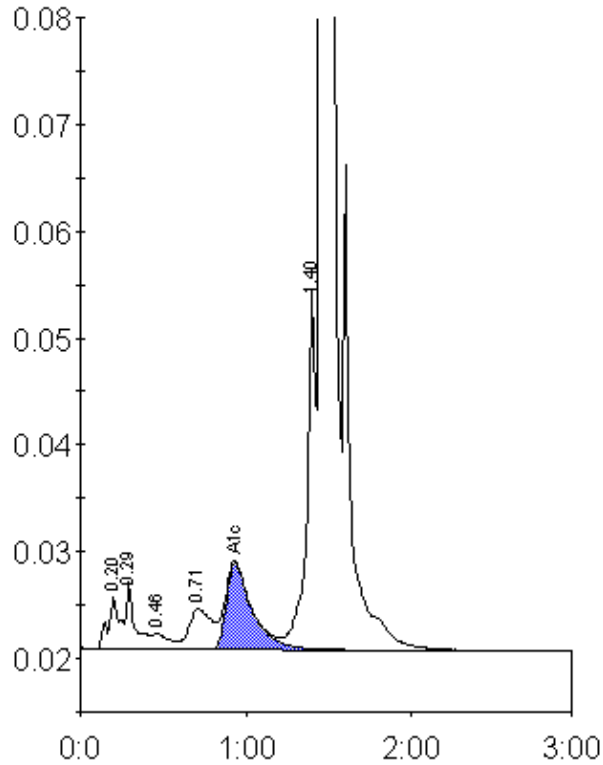

Peak table - ID: 10528896

Peak	R.time	Height	Area	Area %
A1a	0.20	4884	24612	1.0
A1b	0.29	6261	24348	1.0
F	0.46	1521	9944	0.4
LA1c/CHb-1	0.71	3815	35935	1.5
A1c	0.93	8064	87860	5.2
P3	1.40	33840	128840	5.4
A0	1.46	668462	2094844	87.1
Total Area:		2406383		

Concentration:	%
A1c	5.2